

# Plugins update

Chris Nicholls  
cjfn@adelard.com  
5<sup>th</sup> November 2008

# Overview

---

- What are plugins?
- Examples
- New plugins

# What are plugins?

---

- Mini-applications that provide extra functionality to ASCE
- Perform a variety of tasks, e.g.,
  - Analyse your ASCE network
  - Manipulate the narrative text inside nodes
  - Modify the layout of your network
  - *Examples coming up*

# Why have plugins?

---

- Add functionality to ASCE between major releases
- Easy to distribute and install
- Flexible.

# Where do I get them?

---

- A standard set ship with ASCE
- More on website
  - [www.adelard.com/asce/plugins](http://www.adelard.com/asce/plugins)
- Ask us to write one for you
- Write one yourself

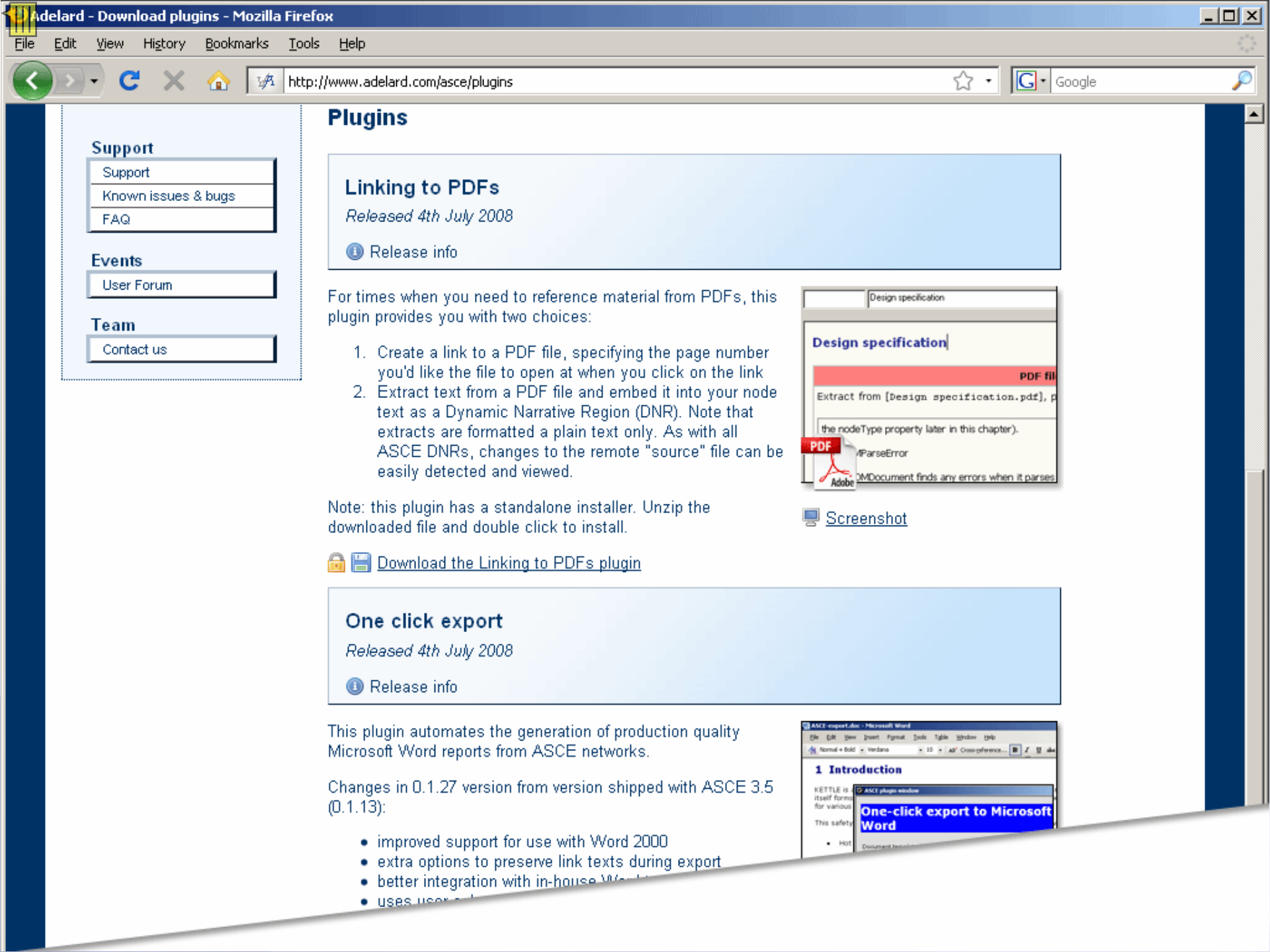

**Support**

- Support
- Known issues & bugs
- FAQ

**Events**

- User Forum

**Team**

- Contact us

## Plugins

### Linking to PDFs

*Released 4th July 2008*

[Release info](#)

For times when you need to reference material from PDFs, this plugin provides you with two choices:

1. Create a link to a PDF file, specifying the page number you'd like the file to open at when you click on the link
2. Extract text from a PDF file and embed it into your node text as a Dynamic Narrative Region (DNR). Note that extracts are formatted a plain text only. As with all ASCE DNRs, changes to the remote "source" file can be easily detected and viewed.

Note: this plugin has a standalone installer. Unzip the downloaded file and double click to install.

[Download the Linking to PDFs plugin](#)

[Screenshot](#)

### One click export

*Released 4th July 2008*

[Release info](#)

This plugin automates the generation of production quality Microsoft Word reports from ASCE networks.

Changes in 0.1.27 version from version shipped with ASCE 3.5 (0.1.13):

- improved support for use with Word 2000
- extra options to preserve link texts during export
- better integration with in-house Microsoft Word
- uses user-defined templates

# Content import: 1

- Excel

**Extract from Excel Region**  
Extraction from range [A1:D4] is as follows:

Test	Expected	Result
Max temperature	80C	Pass
Max fan speed	13000 rpm	Pass
Min fan speed	6000 rpm	Pass

**Spreadsheet summary plugin**  
This DNR imports data from a region of a Microsoft Excel spreadsheet.

Path to spreadsheet:

Name of sheet (optional):

Data range:  (e.g. A1:E4 or similar)

Please note the following:

- Do not specify a data range that refers only to empty cells to the left or above the first cells in the spreadsheet that actually contain data. Such a region cannot be selected and can cause a script timeout error.
- The maximum number of rows in the response is limited to 500.
- The database driver (Jat Provider) may trim empty rows and columns around the cells that contain data.
- Make sure the spreadsheet is closed, otherwise, the information displayed may not respect the format.

Buttons: Validate DNR element, Update DNR element and close, Close

# Content import: 2

- Cassandra hazard log

Severities	Catastrophic	Critical	Marginal	Negligible
Probabilities				
Frequent	A	A	A	B
Probable	A	A	B	C
Occasional	A	B	C	D
Remote	B	C	D	D
Improbable	C	D	D	D
Incredible	D	D	D	D

An 'Edit the embedded Dynamic Narrative Region (DNR)' dialog box is open in the foreground. It has a title bar and a pink header 'Cassandra Hazard Log summary plugin'. The text inside reads: 'This plugin checks the status of all hazards contained in a Cassandra hazard log.' Below this, there is a text field for the 'Path to MS Access file exported from a Cassandra Hazard Log v32' containing the path: '..\..\My Documents\ASCE branch plugins\external\s73 version-mapping\_rev\mdb\cass export.mdb'. A 'Display' dropdown menu is set to 'Accident status summary'. At the bottom of the dialog, there is a 'Current risk matrix' table:

Severities	Catastrophic	Critical	Marginal	Negligible
Probabilities				
Frequent	A	A	A	B
Probable	A	A	B	C
Occasional	A	B	C	D
Remote	B	C	D	D
Improbable	C	D	D	D

Buttons at the bottom of the dialog include 'Validate DNR element', 'Update DNR element and close', and 'Close'.

# Content import: 3

- Other ASCE networks

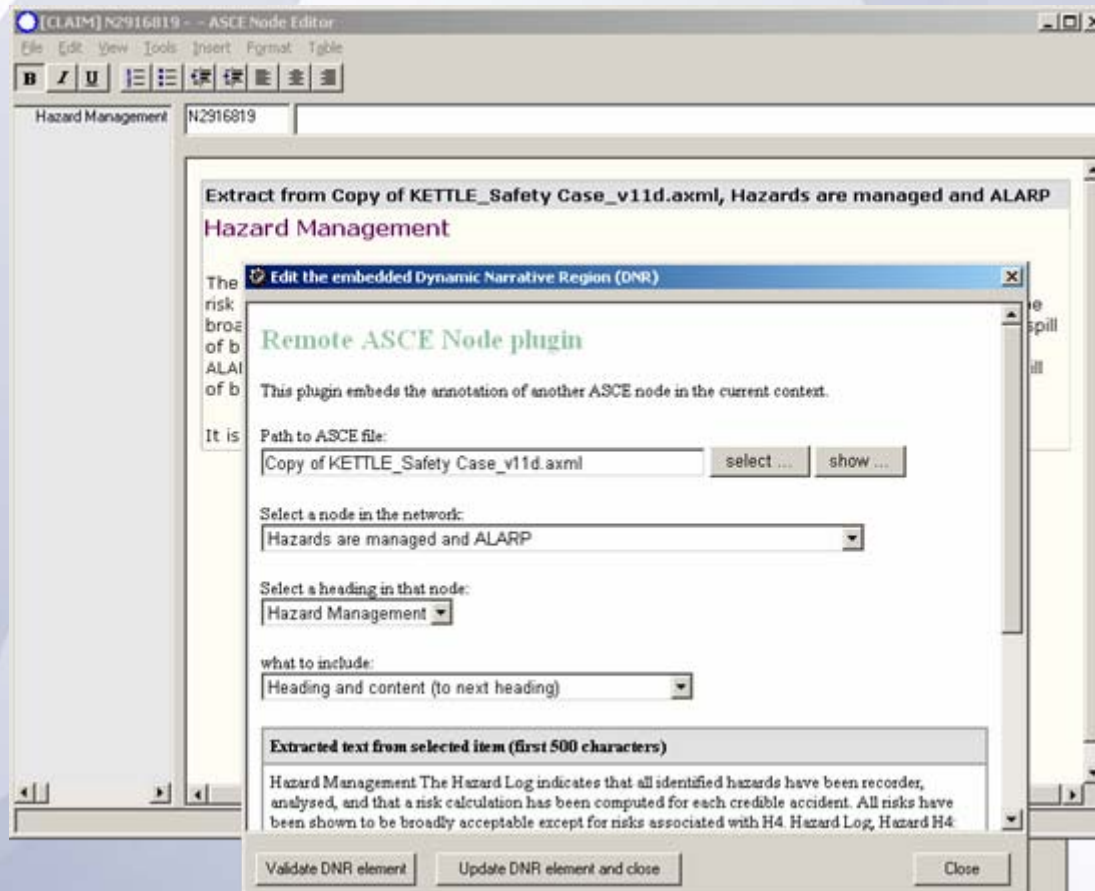

# Content import: 4

---

- Also:
  - Doors
  - HARMS
  - MS Access
  - MS Word
  - PDF
  - ODBC-compliant databases, e.g. Oracle, MS SQL Server, MySQL
  - and more
- Plus
  - any source we can talk to using COM
  - standard formats such as XML

# Visual/analytical

- Show goal completion: cascade “completed” status of solutions to the goals they support

Orange indicates that not all supporting goals are high confidence

Low confidence

High confidence

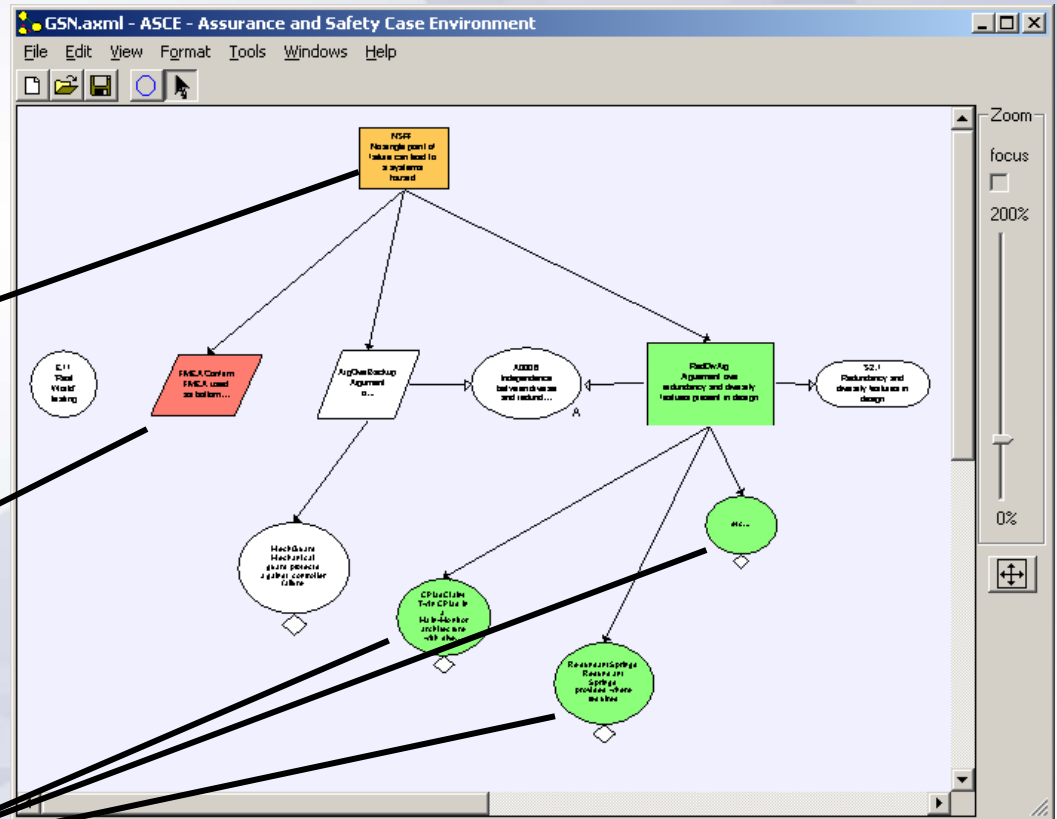

# Content export

- One-click Word export

Hazard	Description	Target probability (occurrences per operating hour)	Quantitative evidence
H1	Loss or corruption of Water	.01	No issues during field use
H2	Incorrect Handling	n/a	No issues during field use

The right window is a Microsoft Word document titled 'ASCE-export.doc - Microsoft Word'. It shows the exported content, including a numbered list of safety criteria and risk class sections. The list items are: '1. The occupational safety of the wider environment in which it is used (see Field experience , In-service evaluation of KETTLE by 1HO)', and '2. The safety of interconnected equipment, e.g. the TEAPOT system'. Below the list is a section header '3 Safety criteria and risk class', followed by a paragraph: 'This section of the safety case defines the safety criteria for KETTLE and based on the safety analyses and operational experience to date.' This is followed by two sub-sections: '3.1 Safety criteria' and '3.2 Risk class statement'. The '3.2 Risk class statement' section contains the same text and table as seen in the software application window.

# New and recent plugins

---

- Link to PDF
- Status Field Editor
- Embedded Issues
- Resource Manager

# Link to PDF

---

- Create DNRs with PDF content
- Create hyperlinks to PDF which specify the page number; when the network is viewed in HTML, clicking on the link will open the linked PDF file at the correct page
  - Already on website
  - New version, out next week, will support Acrobat 9

# Status Field Editor

---

- Extend functionality of existing node status field dialog
- This plugin allows you to edit status fields of multiple nodes simultaneously
  - Out next week

# Embedded issues

---

- Track issues within your ASCE network, e.g.,
  - risks
  - actions
  - assumptions
  - etc.by embedding a DNR in the relevant node narrative
- Create summary table as DNR in another node, collating all issues of a given type.
  - Can also interrogate another ASCE network to produce this summary
  - Publish in safety case report
  - Already on website

# Resource Manager

---

- Manage links to external files
- Makes it easy to version your network and its supporting files

# Managing versions

ASCE

Version 1

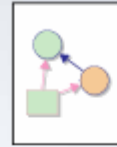

V1 of ASCE file  
links to v1 of  
supporting evidence

Evidence

# Updating evidence

ASCE

Version 1

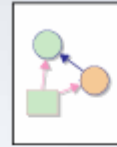

Evidence updated

# Create a new version

**Version 1**

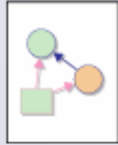

(saved as)

**Version 2**

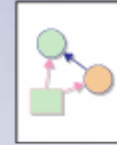

# New version of ASCE and evidence files

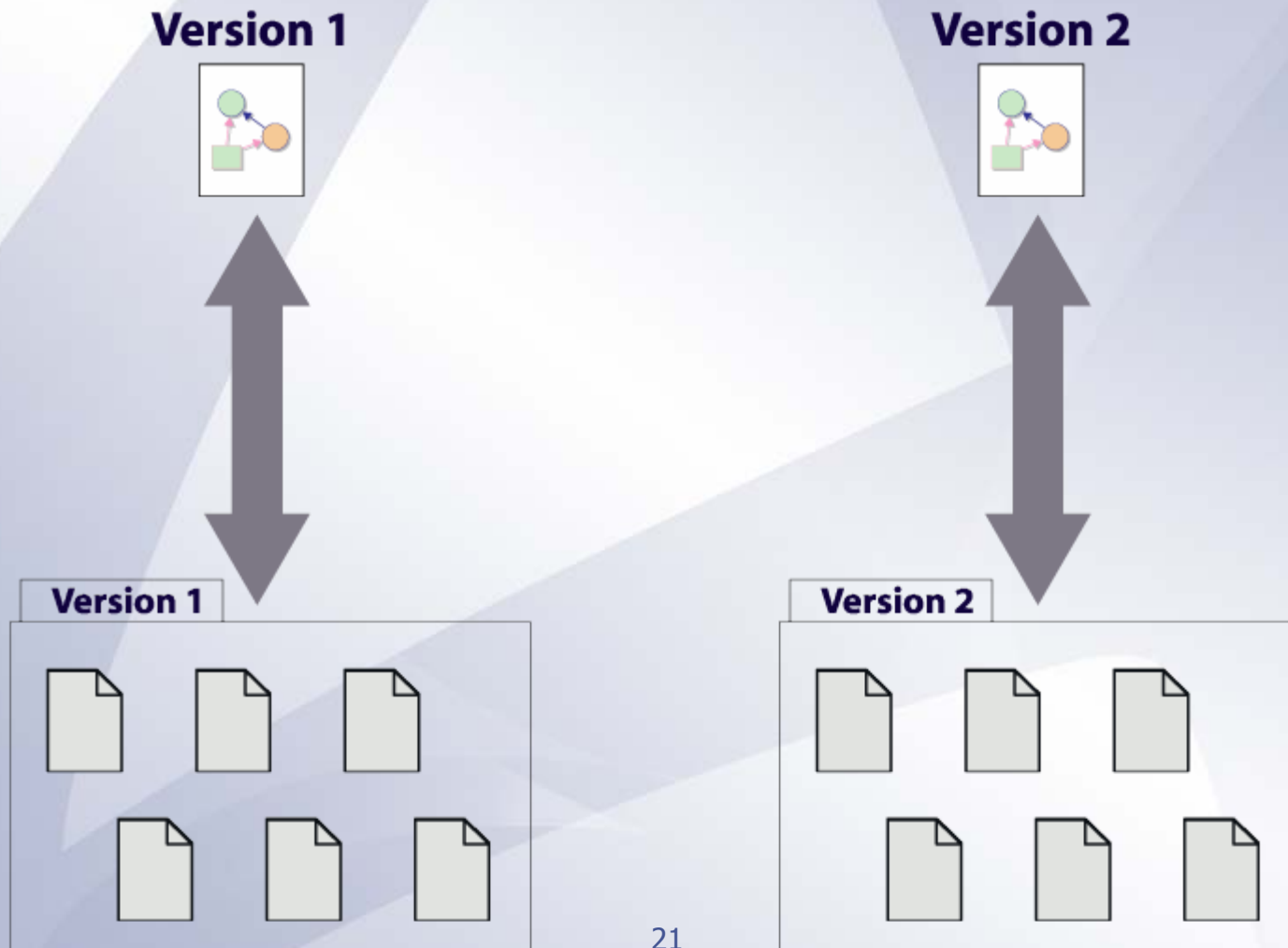

# Multiple link to resource(s)

- Safety Plan for Hazard and Op
- PQR Safety Ca
- PQR Hazard Lo
- Alpha Electroni
- Alpha Electroni
- HWG Interoper
- Alpha Electroni
- Alpha Electroni

The main text area contains the following references:

- References**
- Limsey Air Field Hazard Log, Issue D563/2012**
- Safety Plan for Limsey Air base. Document D242/5003/2, Issue 1.0, 2004.**
- Hazard and Operability Study on DY677. Document W861/5003/12, version 1.0, 2004.**
- PQR Safety Case Part 2. Issue 2.0, Doc. Ref. CD00067/HAL/R-05, 2003.**
- PQR Hazard Log. Issue 2.0, Doc. Ref. CD00067/HAL/R-04, 2003.**
- Alpha Electronics. Scope of Supply Definition**

Four cyan arrows point from the 'Hazard DB' icon to the following references:

- Limsey Air Field Hazard Log, Issue D563/2012
- Safety Plan for Limsey Air base. Document D242/5003/2, Issue 1.0, 2004.
- Hazard and Operability Study on DY677. Document W861/5003/12, version 1.0, 2004.
- PQR Safety Case Part 2. Issue 2.0, Doc. Ref. CD00067/HAL/R-05, 2003.

The status bar at the bottom indicates: 'Updating node data and saving testbed3.xml...'

# Remapping

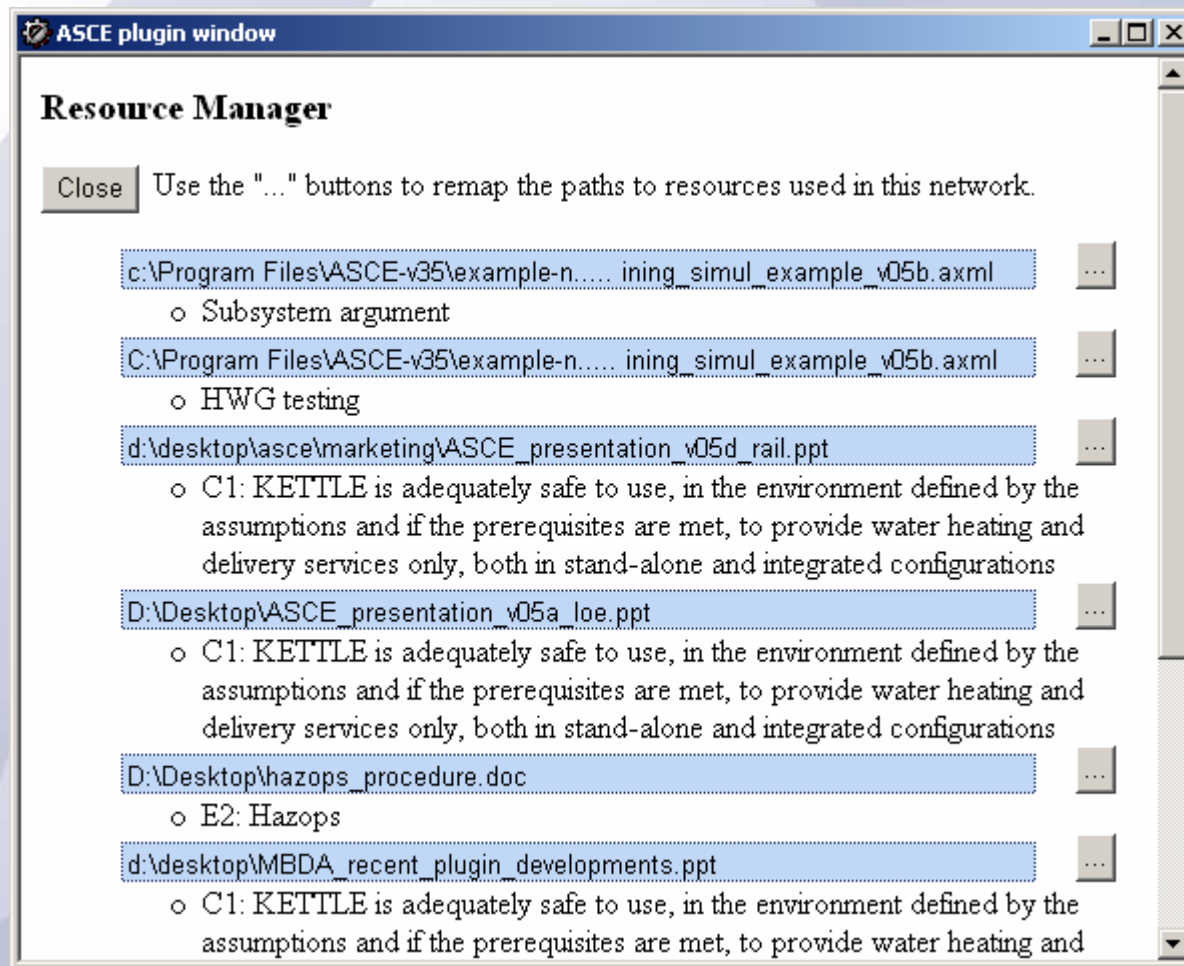

# Resource Manager

---

- Plugin also has “packaging” capability — scoops up your ASCE file and all the supporting files (which could be scattered across your computer or office network) and copies them into a single folder.
- Ideal for
  - Archiving
  - Zipping and emailing
  - Burning to CD
- Links to files are remapped as relative paths, making the package totally portable
- Out next week

# The future

---

- Plugins to play an increasing role in ASCE
- Improvements for version 4 include
  - Better integration with user interface
  - More powerful
  - Even easier and quicker to develop
- Plugin Manager will help users keep track of which plugins they have installed, what version etc. Also takes care of installation.